

Viewing Multiple Screens in Point

To view multiple Point screens at the same time, start with an open borrower file.

From the Forms menu or the list on the left of your screen, select the screen you want to view (i.e. GFE 2010).

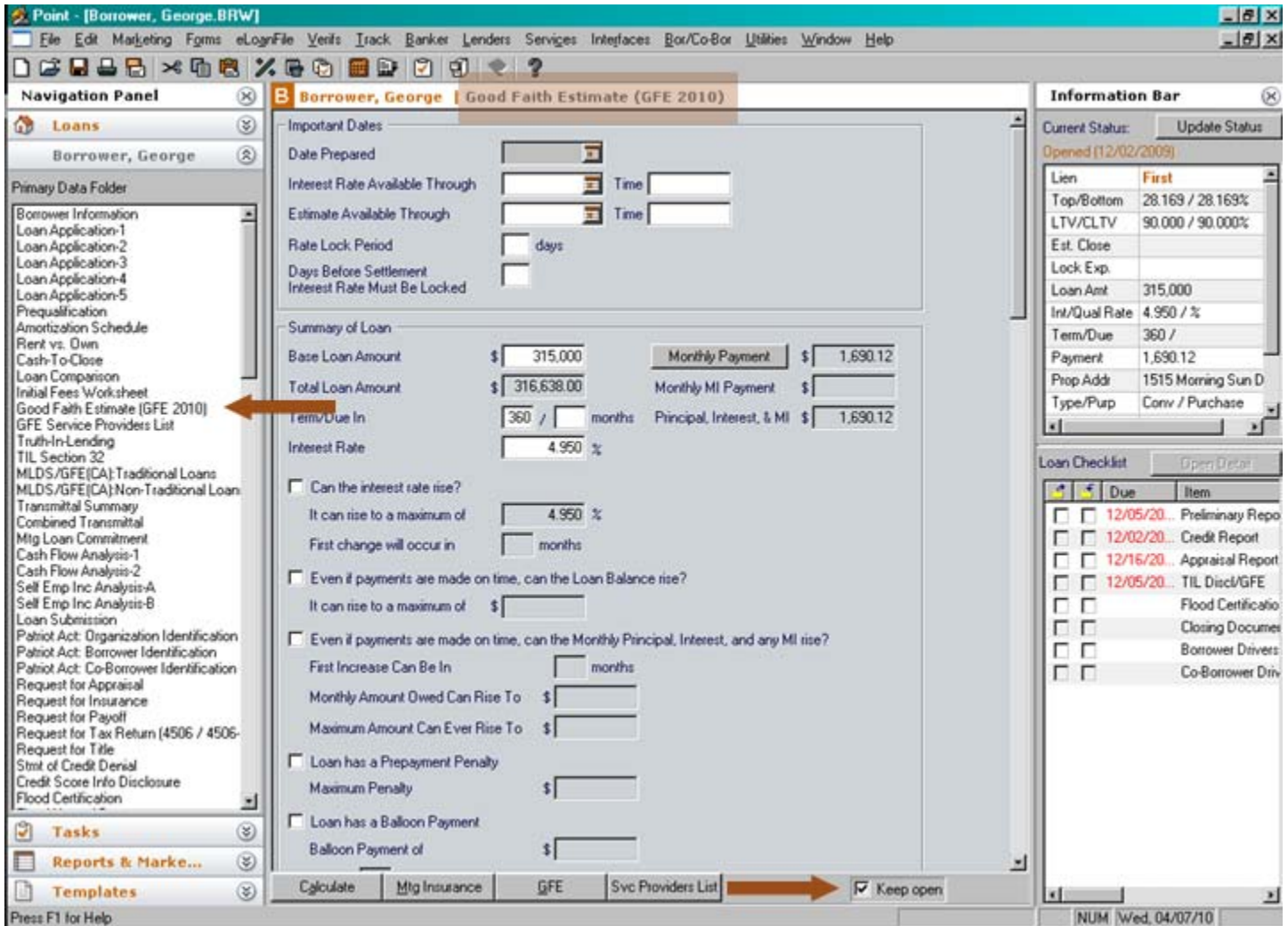

At the bottom right of the data screen, click the "Keep Open" checkbox.

Now select the other screen you want to see (i.e. Initial Fees Worksheet) or open another borrower file and choose a screen from it. *You can compare screens within one borrower file or screens from multiple borrower files.*

For this example, we will choose a screen from the same borrower. Click the "Keep Open" checkbox for that one, too.

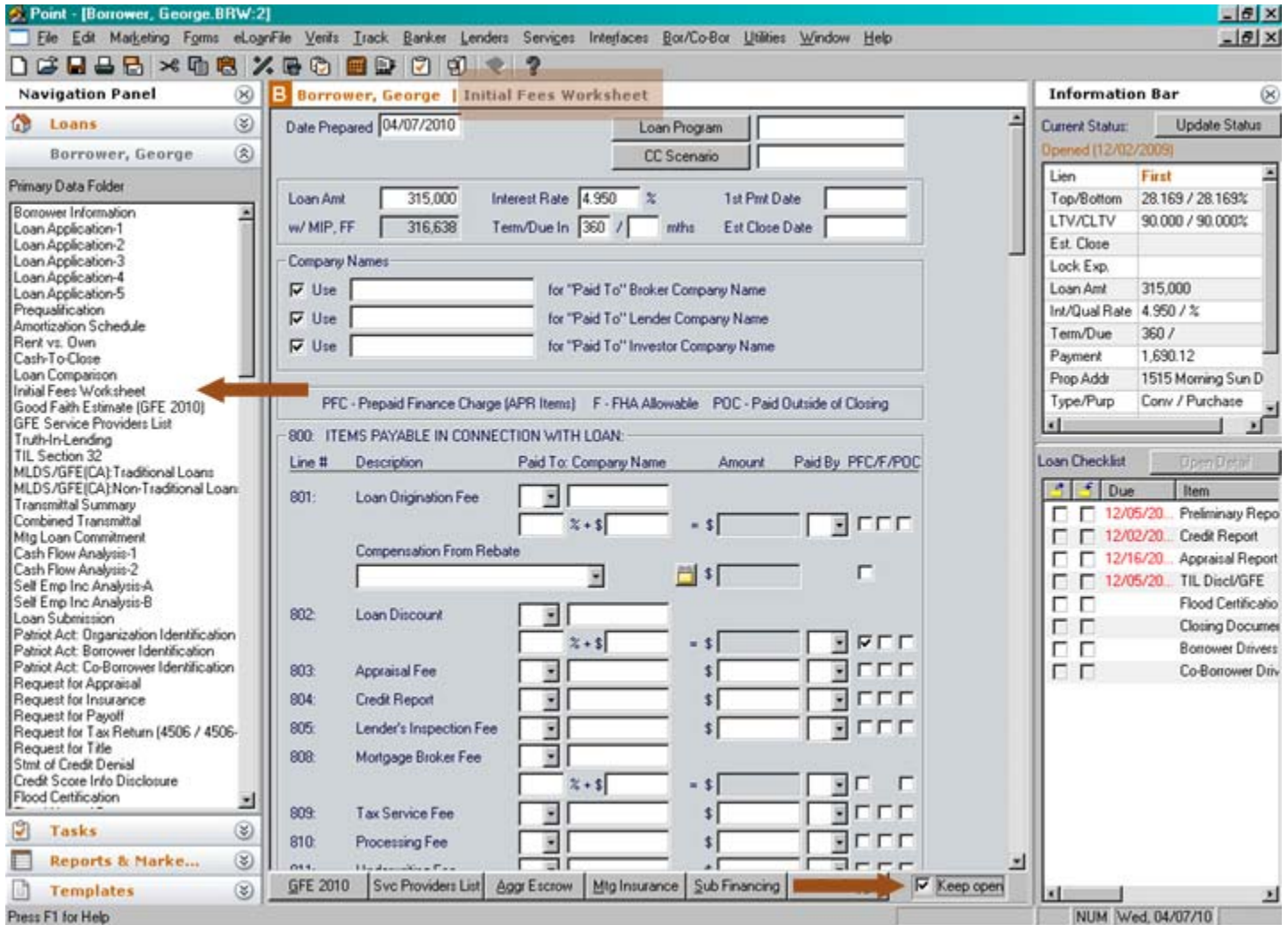

Go to the Menu Bar and choose Window>Tile vertically or Window>Tile horizontally (your preference).

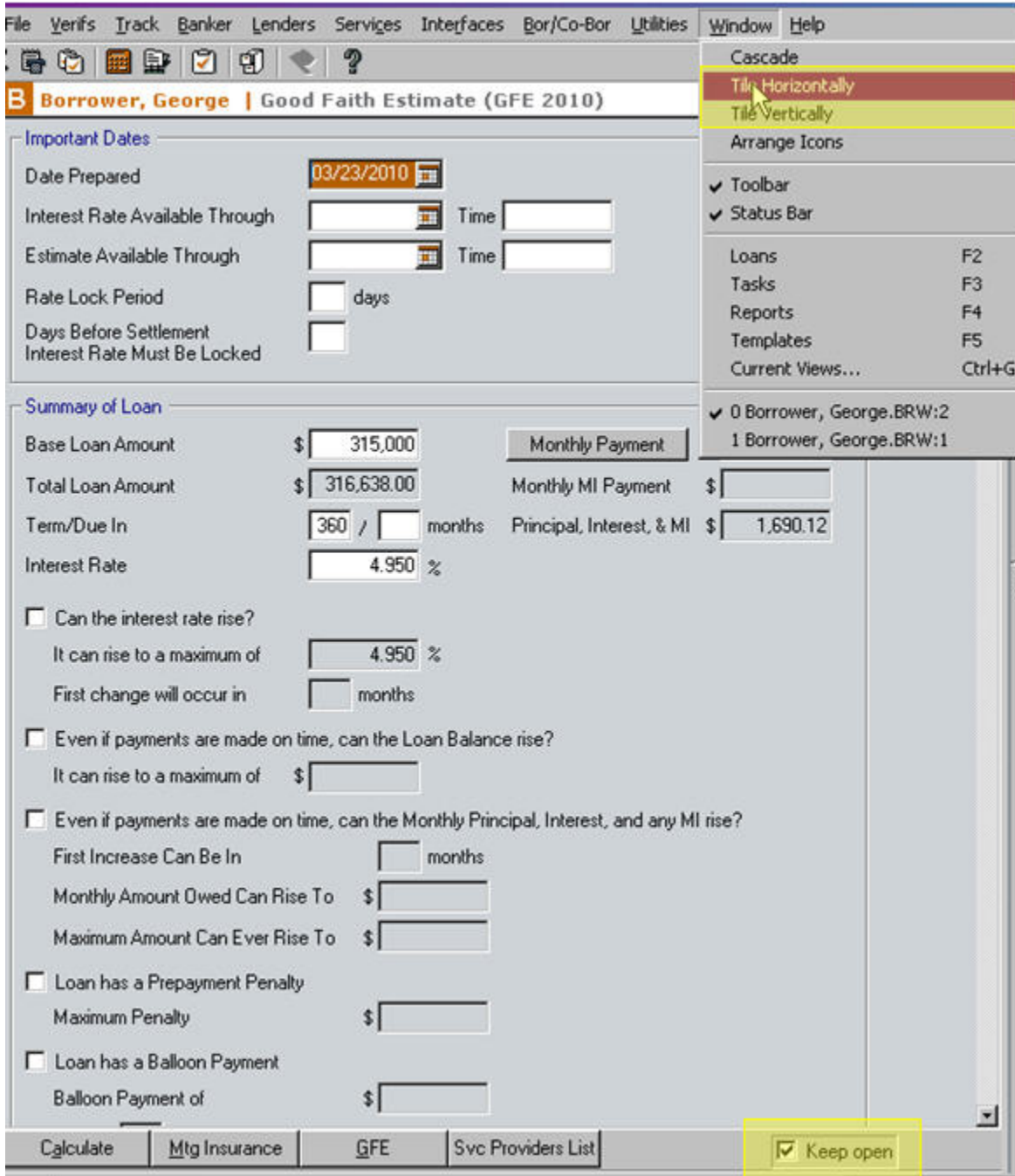

Point Screens with two screens from one borrower file tiled horizontally

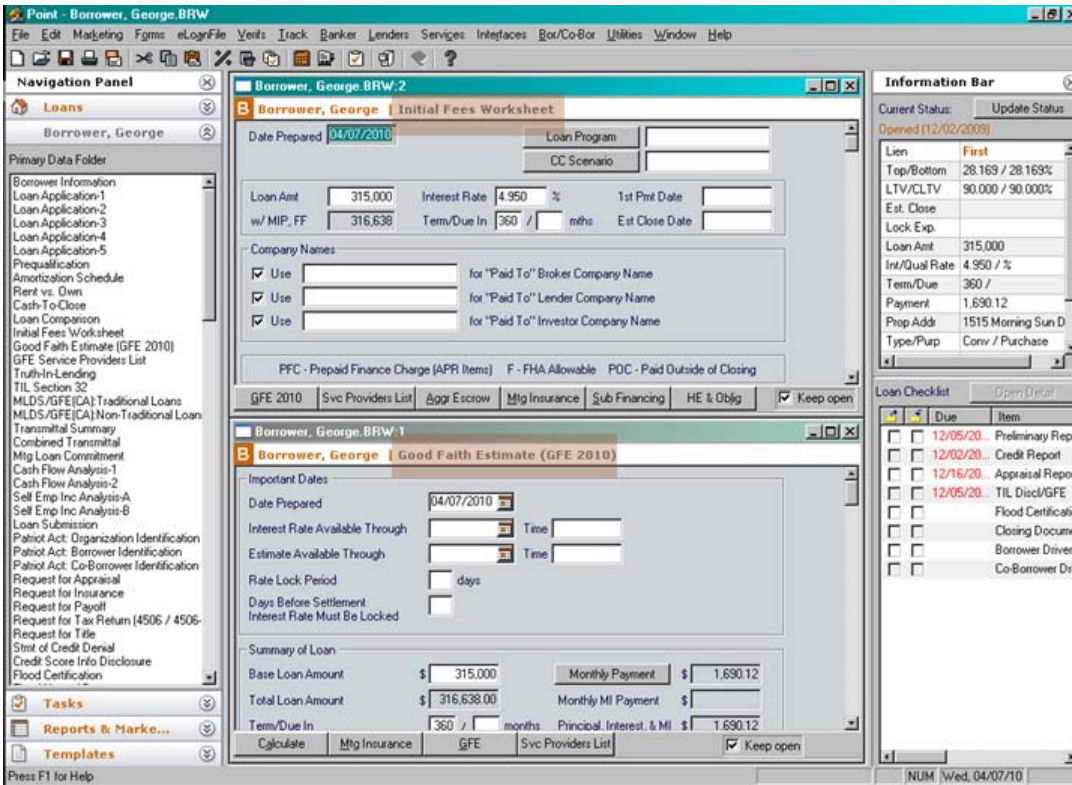

Point screens with two screens from two borrowers tiled horizontally

